



## COD | WZC Sint-Vincentius | Lo-Reninge

nieuw schetsvoorstel dd.2016.05.13





- AF TE BREKEN
- EVENTUEEL TE BEHOUDEN
- TE BEHOUDEN
- ZONEGREN

Gemeente: Lo-Reninge (Reninge)  
Afdeling: 3de Sectie: B

Dorpplaats

Dorpplaats

Vorheide Julien wed. Sticker Maria  
8647 Lo-Reninge  
Vorheide Paula -BE-  
8647 Lo-Reninge

Debergh Noël en Valyn Marie-Jo  
8647 Lo-Reninge

Debergh Gabriëlle wed. Sioen Roger -VE 3/8 VG 3/8- 8647 Lo-Reninge  
Sioen Rita echtg. Vanheule Joli -BE 3/32- 802 Kortrijk  
Sioen Jean-Pierre echtg. Vanheule Marie Rosa -BE 3/32- 8647 Lo-Reninge  
Sioen Lens echtg. Boets Leo -BE 3/32- 802 Kuere  
en 1 rechthebbende -BE 3/32-

Pevet Marc en Birken Christ  
8647 Lo-Reninge

Mooren Reel een Sioen Agn  
8647 Lo-Reninge

Vandromme Leon wed. Pauwels Yvonne  
8647 Lo-Reninge

Vereeniging Pyfferoen Tro  
8976 Paperinge

Florisone Yvonne 8647 Lo-Reninge

Verhille Etienne, echtg. Ferny Jeanne  
8647 Lo-Reninge

Vanone Jacobs  
echtg. Voetanghe Christ  
8647 Lo-Reninge

de plan G. Vullervoigt  
94 23/10/1982

de plan J. Dumoulin  
94 17/04/1982

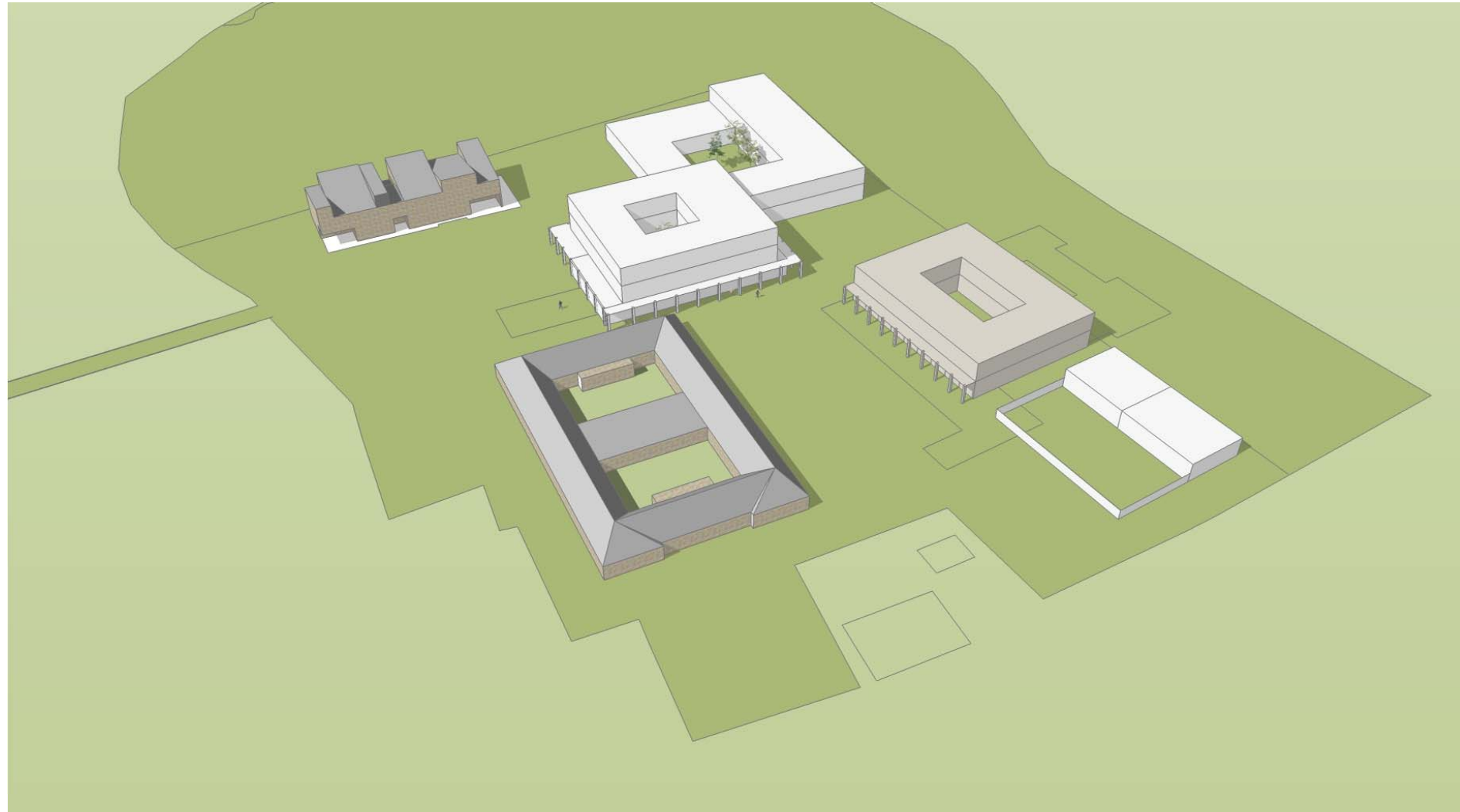

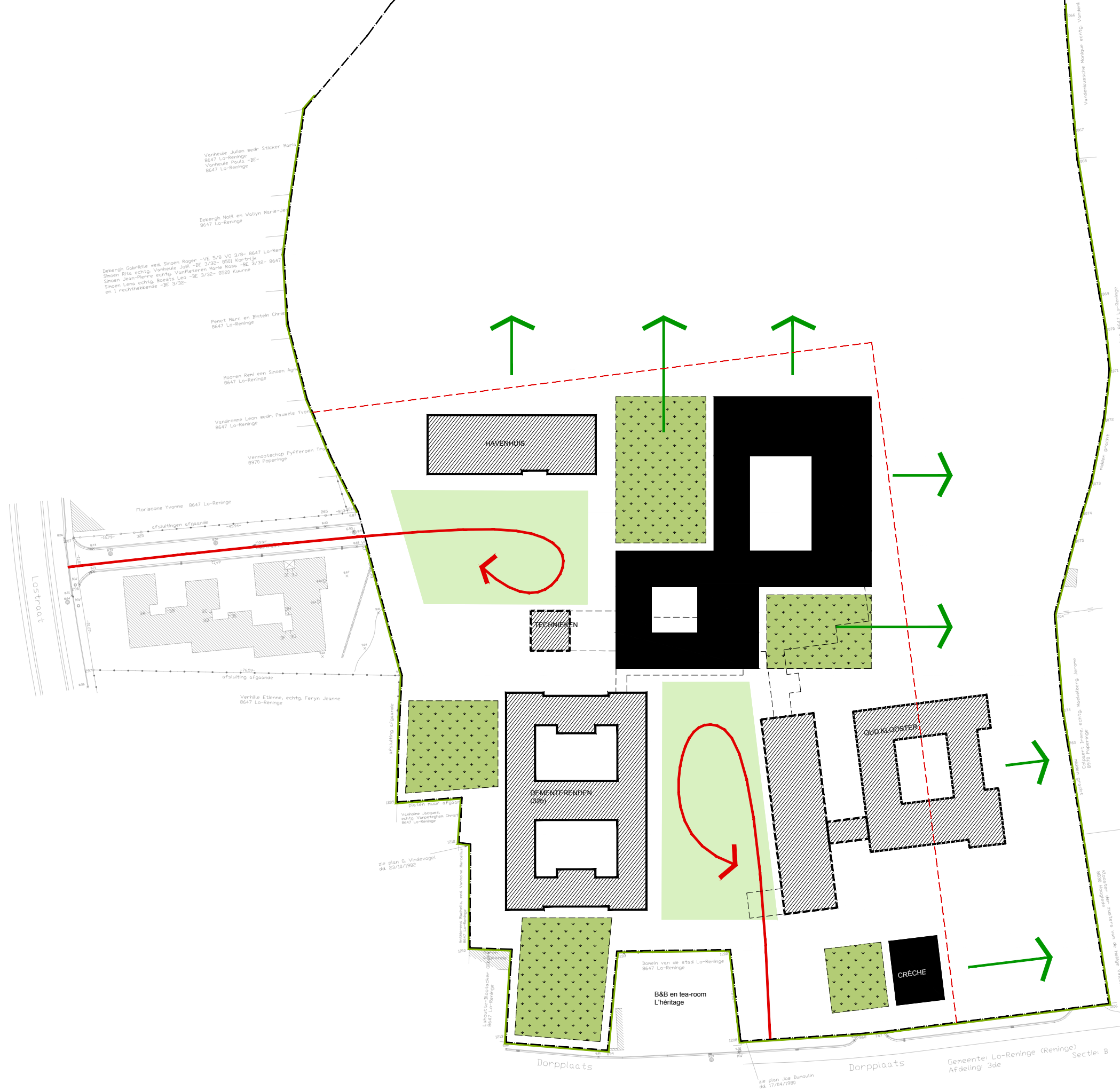

INPLANTING  
fase 1

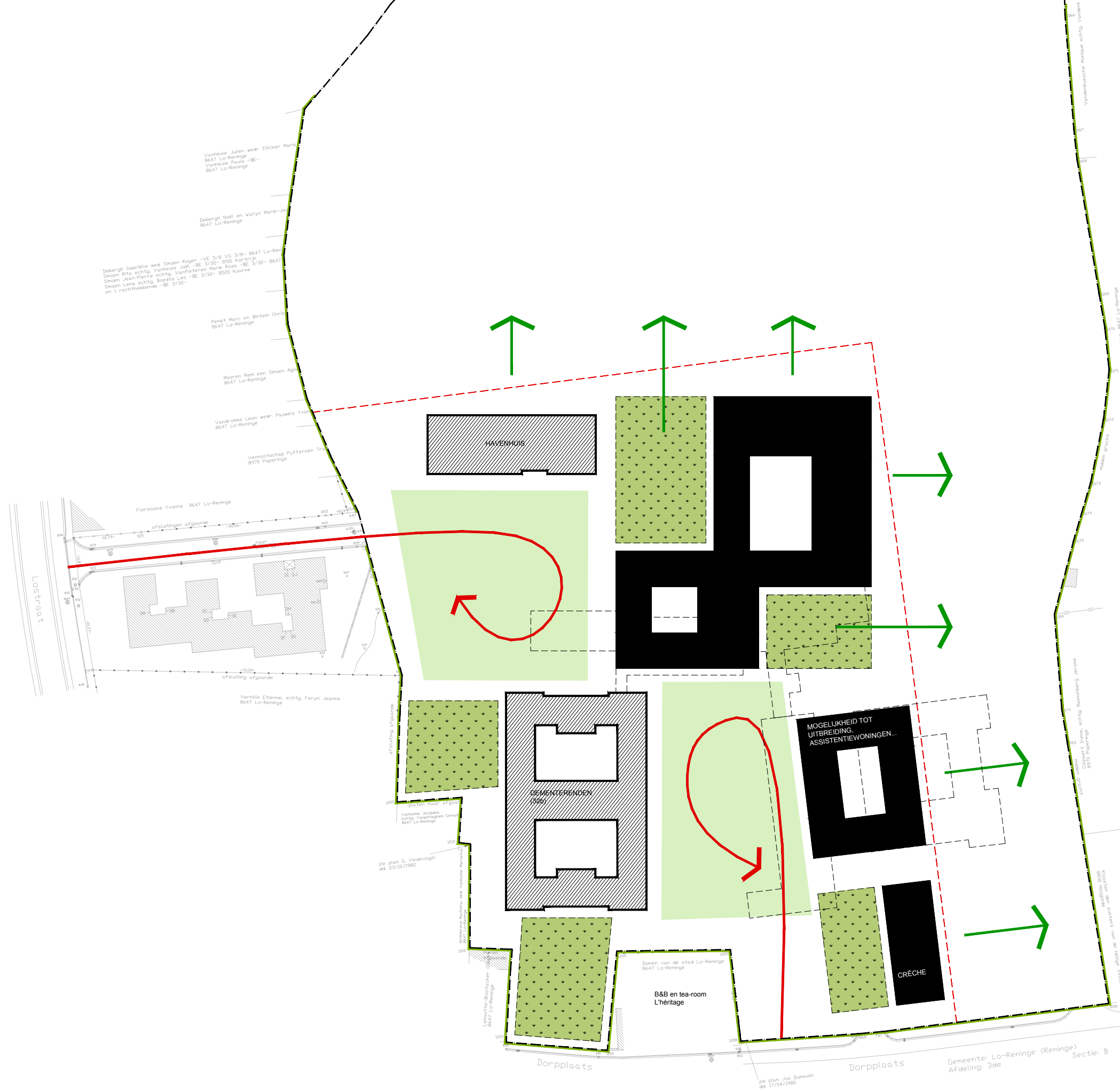

MASTERPLAN

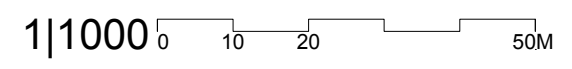

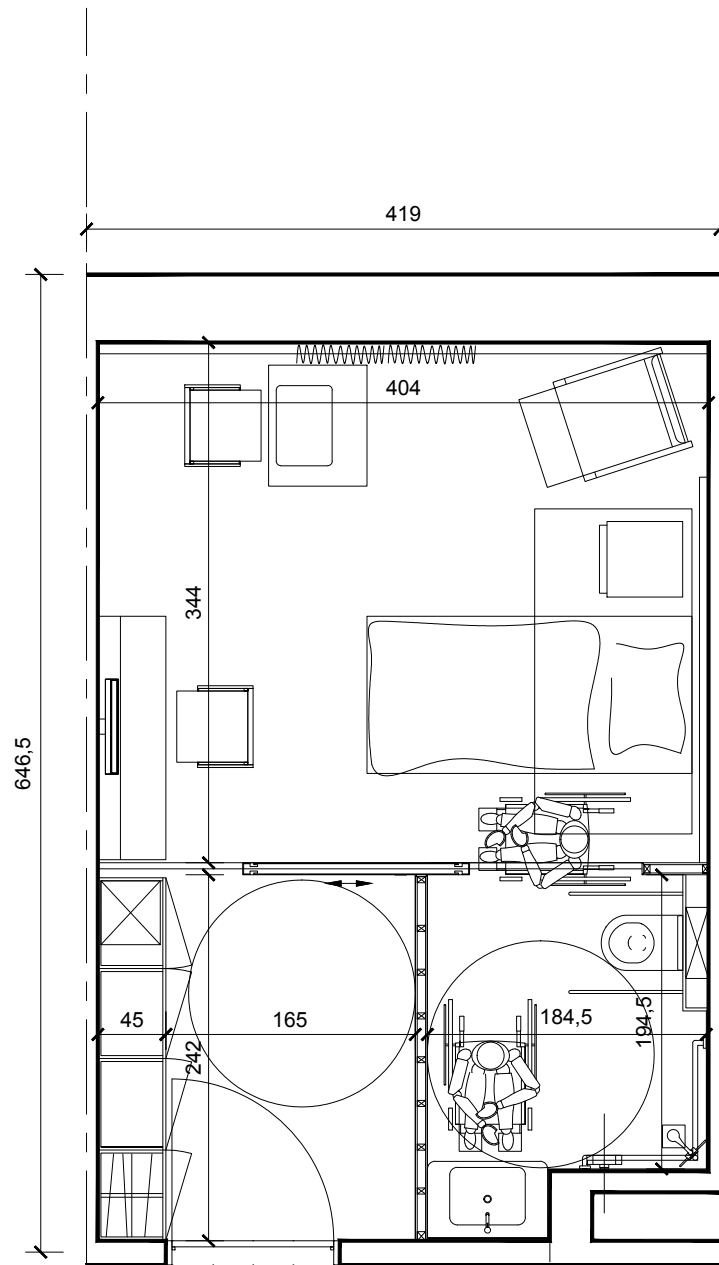

oude kamertype  
 27,09m<sup>2</sup> bruto incl badkamer  
 23,51m<sup>2</sup> netto incl badkamer  
 19,15m<sup>2</sup> netto

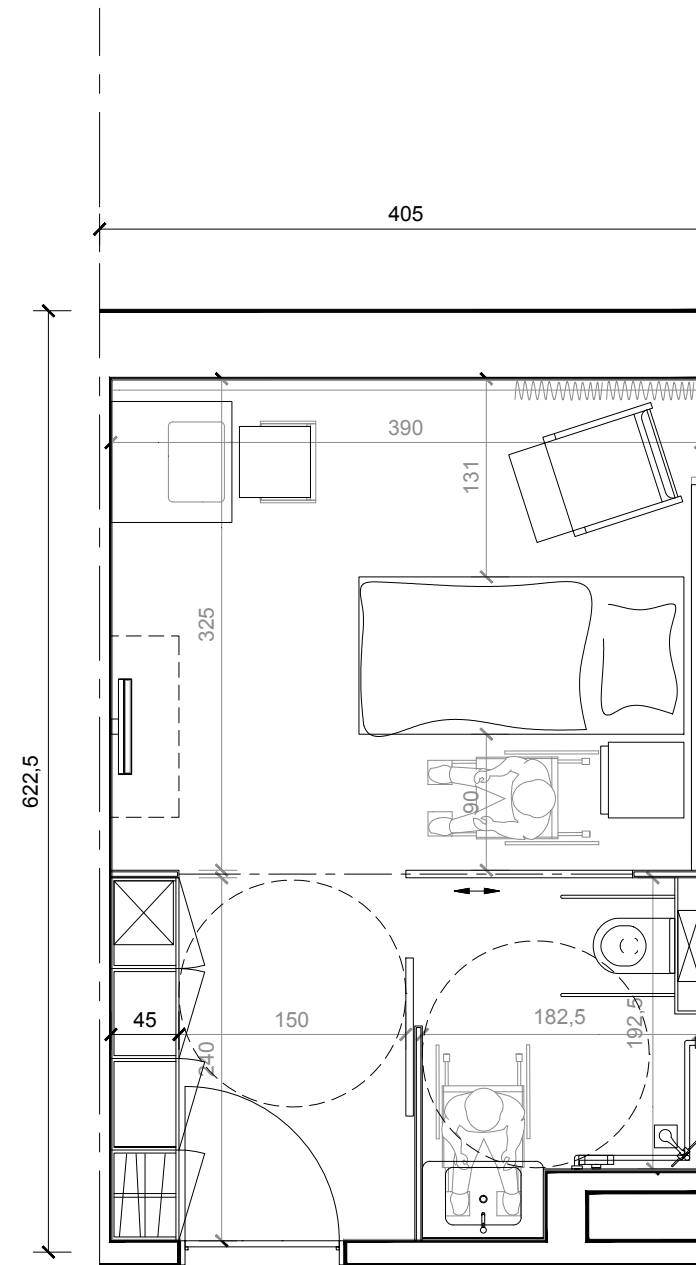

nieuwe kamertype (-7%)  
 25,21m<sup>2</sup> bruto incl badkamer  
 21,76m<sup>2</sup> netto incl badkamer  
 17,60m<sup>2</sup> netto

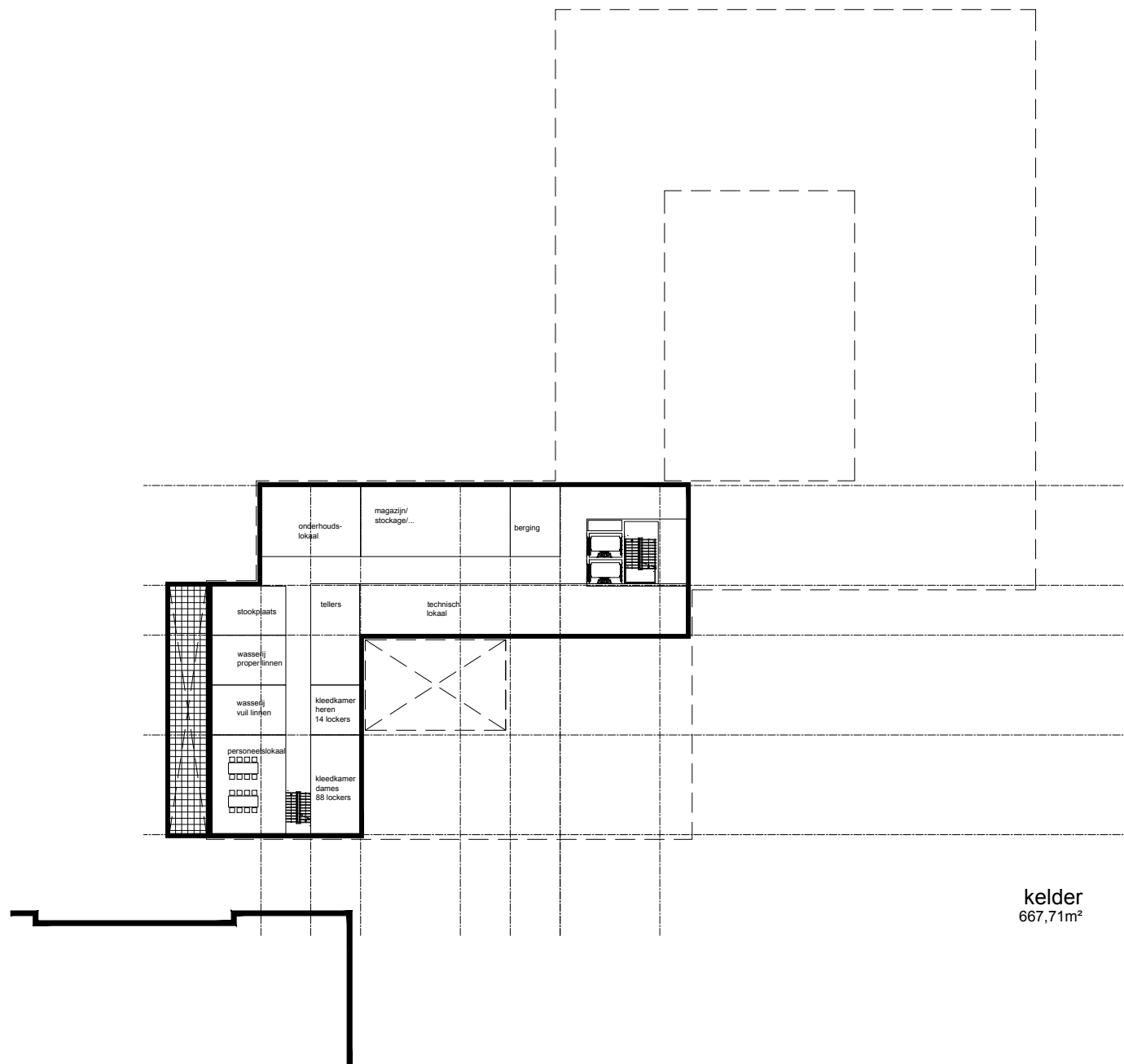

kelder  
667,71m²

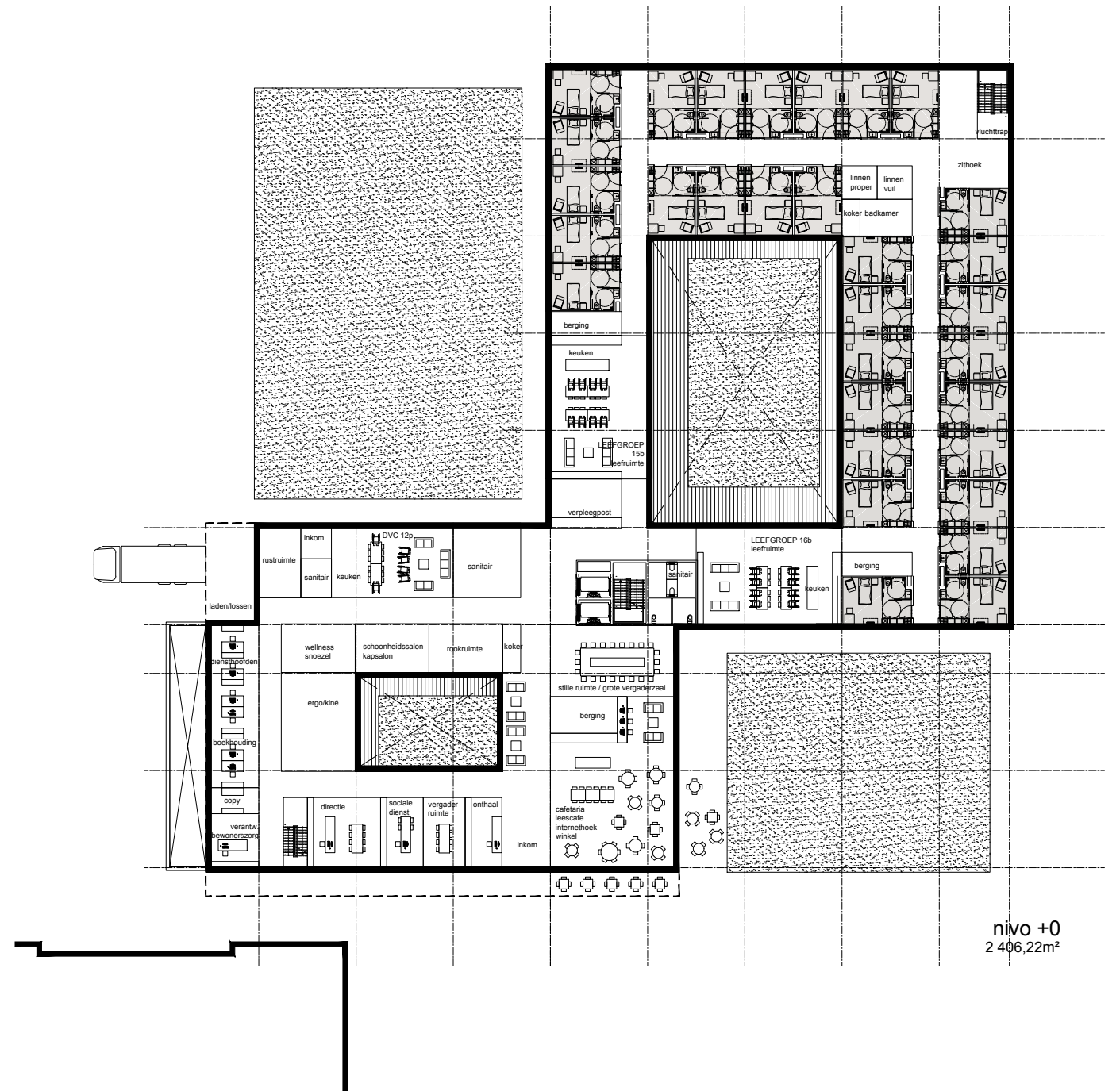

nivo +0  
2 406,22m²



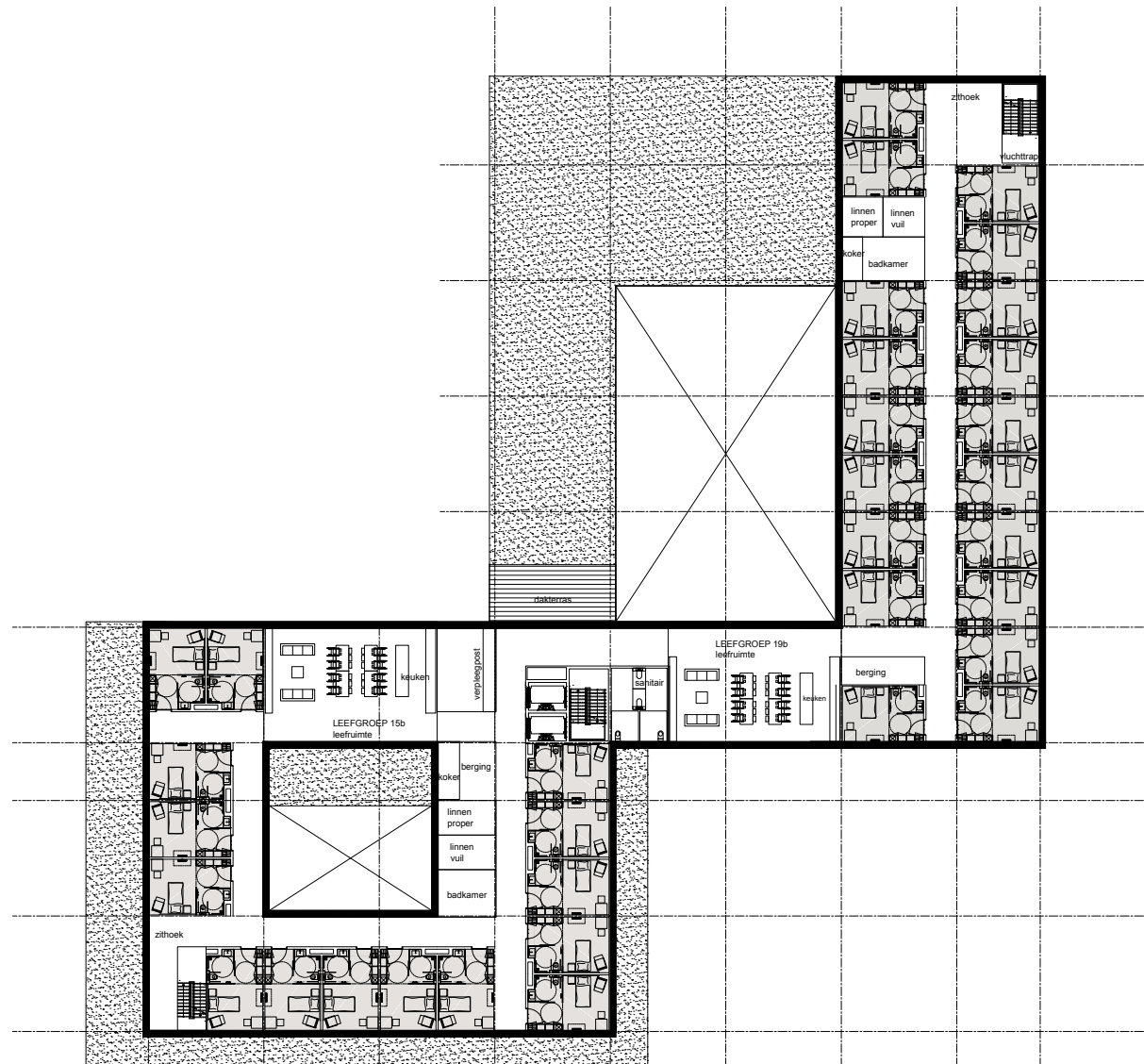

nivo +1  
1 663,81m<sup>2</sup>

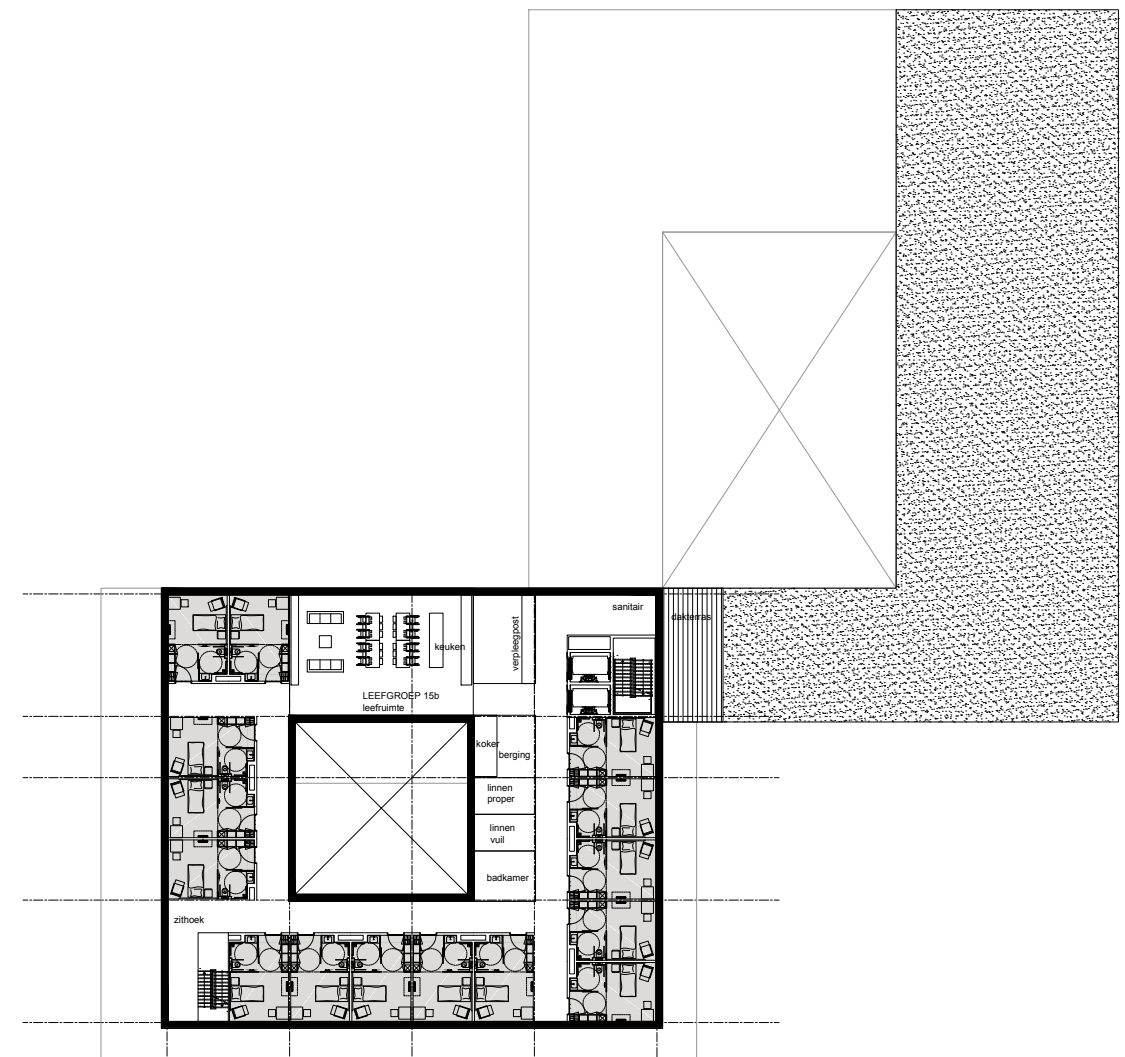

nivo +2  
834,71m<sup>2</sup>  
totaal bovengronds  
(-18%)  
4 904,73m<sup>2</sup>

compactheid = 5.7 (+10%)

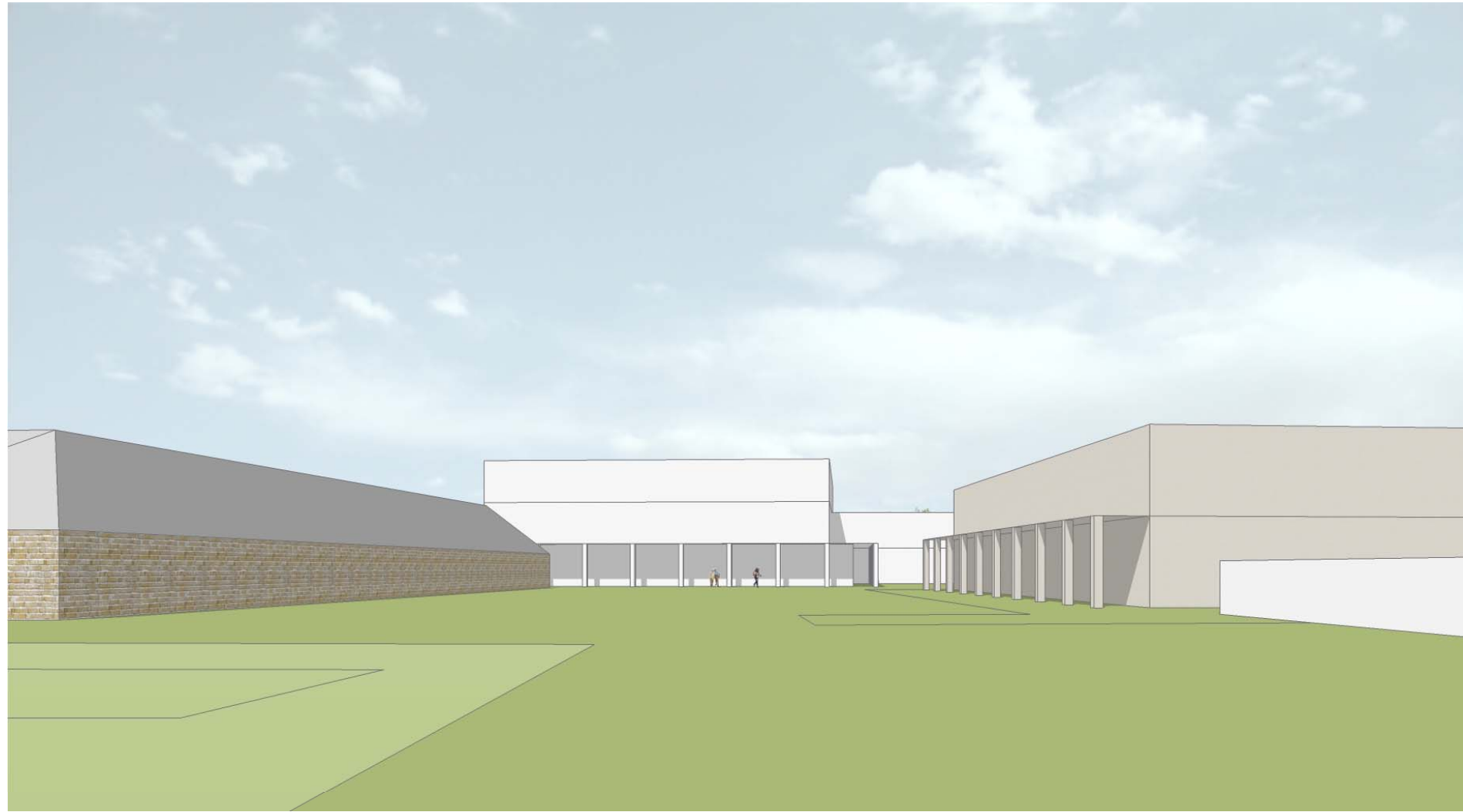



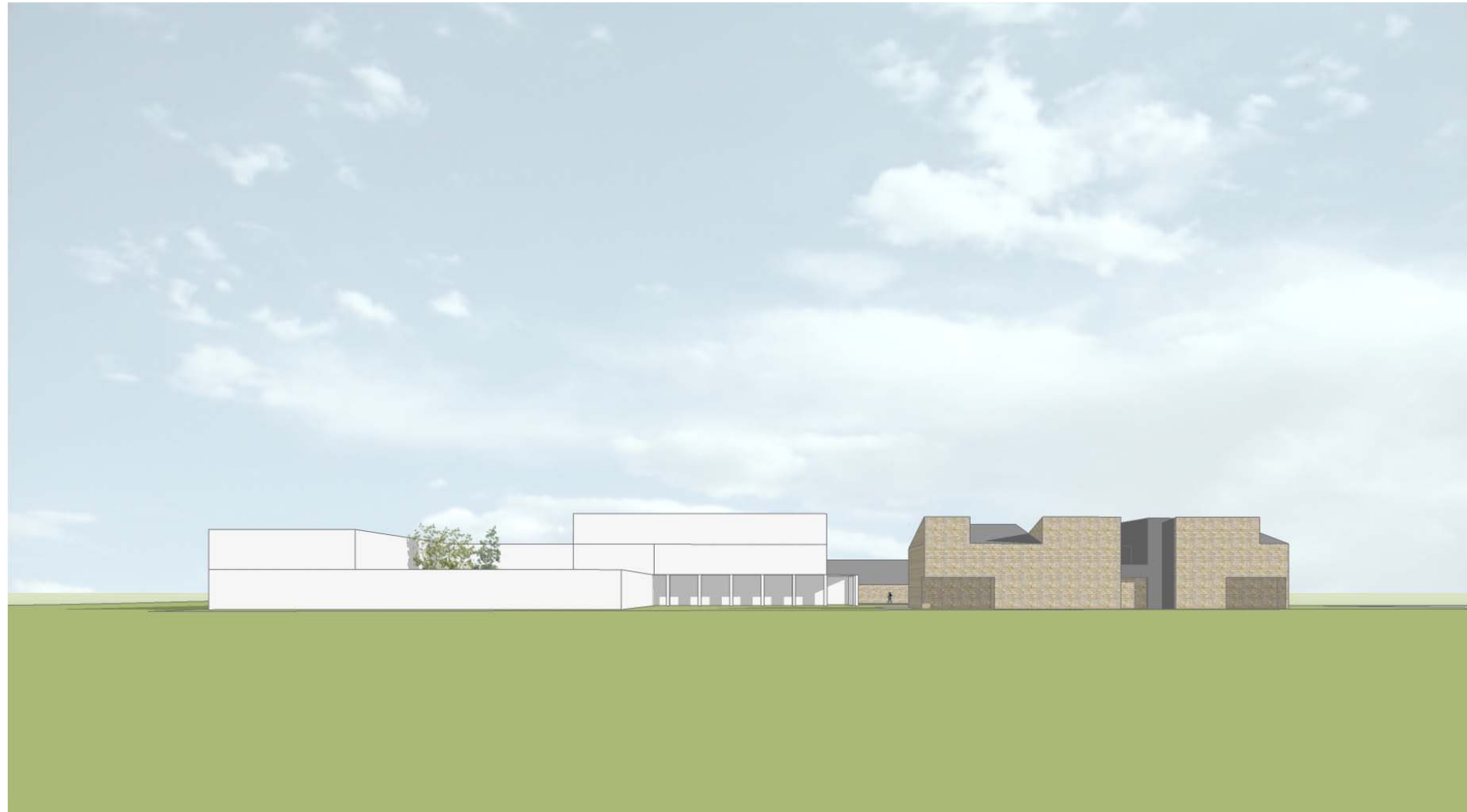

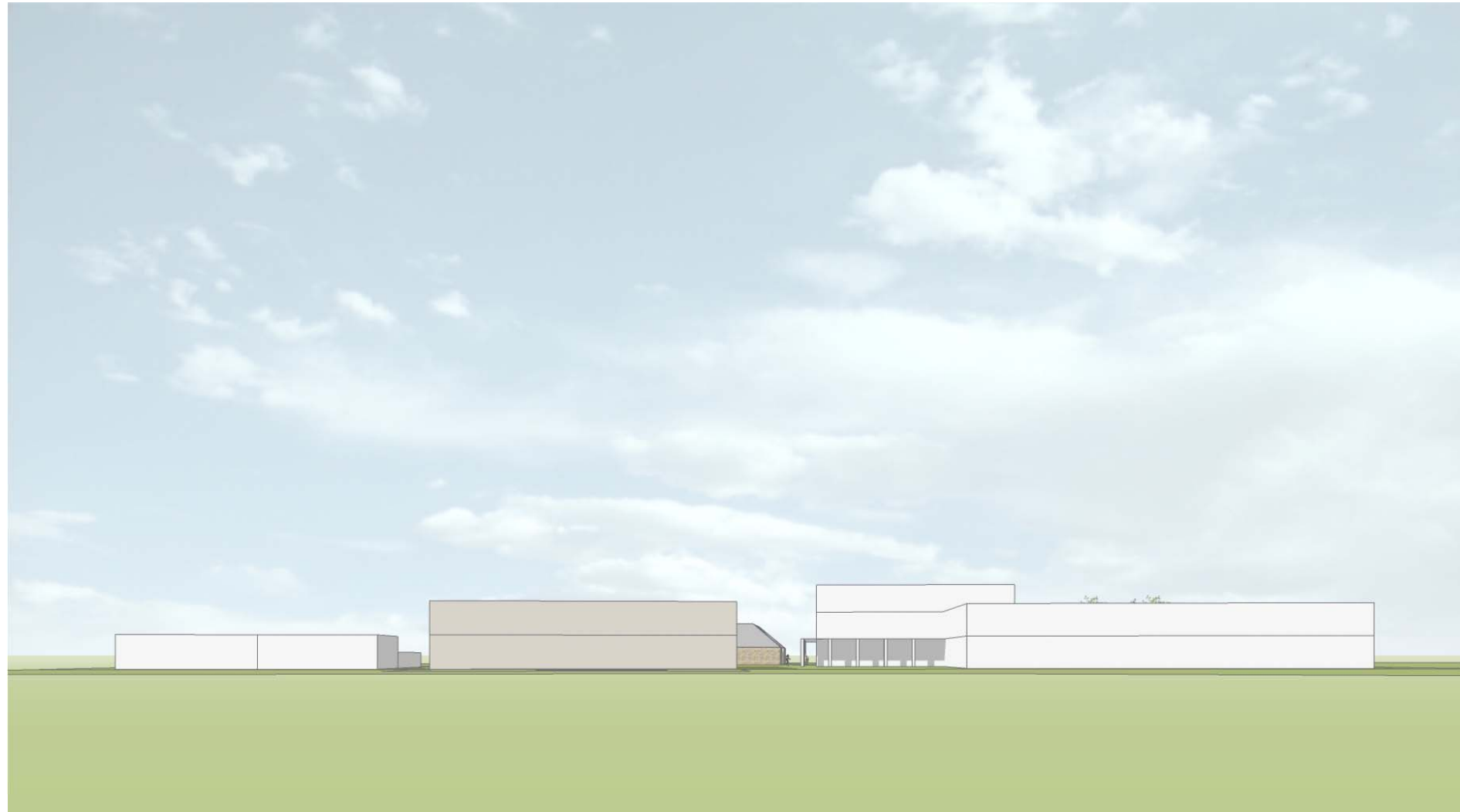

dd.2016.05.13 | Versie b | 4008 | TVD - NL - FDM - BDW

**BURO II & ARCHI+I** | urban planning | architecture | engineering | interior design

Rue J. Jordaensstraat 18a, B-1000 Brussel-Bruxelles | T +32 2 641 88 00 | F +32 2 640 53 55 | E info@b2ai.com | [www.b2ai.com](http://www.b2ai.com)  
Hoogleedsesteeweg 415, B-8800 Roeselare | T +32 51 21 11 05 | F +32 51 22 46 74 | E info@b2ai.com | [www.b2ai.com](http://www.b2ai.com)  
Bellevue 5, B-9050 Ledeborg [Gent] | T +32 9 210 17 10 | F +32 9 210 17 19 | E info@b2ai.com | [www.b2ai.com](http://www.b2ai.com)

**BURO II & ARCHI+I** burgerlijke vennootschap onder de vorm van cvba | Maatschappelijke zetel Brussel | BE 0834.075.680 | RPR Brussel

