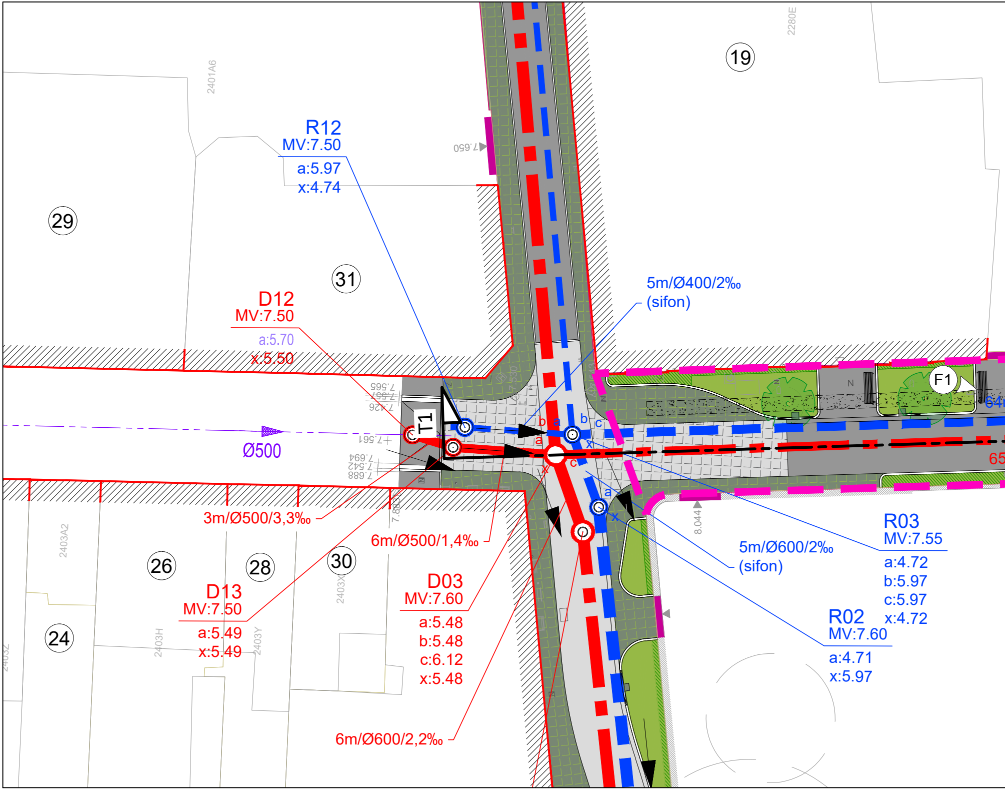
R12
MV:7.50
a:5.97
x:4.74
D12
MV:7.50
a:5.70
x:5.50
Ø500
T1
3m/Ø500/3,3‰
6m/Ø500/1,4‰
D13
MV:7.50
a:5.49
x:5.49
D03
MV:7.60
a:5.48
b:5.48
c:6.12
x:5.48
6m/Ø600/2,2‰
5m/Ø400/2‰
(sifon)
5m/Ø600/2‰
(sifon)
R03
MV:7.55
a:4.72
b:5.97
c:5.97
x:4.72
R02
MV:7.60
a:4.71
x:5.97
F1
19
29
31
26
28
30
24
2401A6
2280E
2403A2
2403X
2403H
2403Y
2403Z
7.650
7.565
7.557
7.426
7.561
7.694
7.542
7.688
7.883
8.044
N
a
b
c
x
64
65

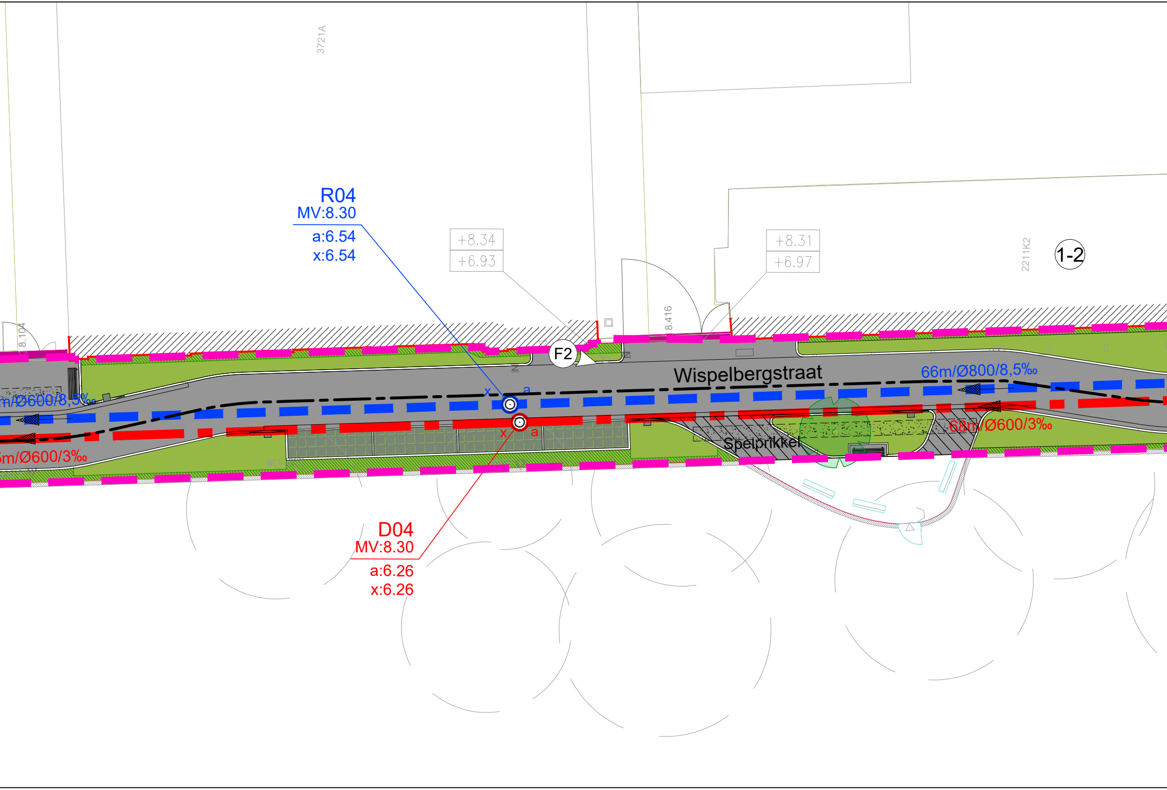
3721A
R04
MV:8.30
a:6.54
x:6.54
+8.34
+6.93
+8.31
+6.97
2211K2
1-2
8.104
8.416
F2
Wispelbergstraat
66m/Ø800/8,5‰
m/Ø600/8,5‰
x
a
x
a
5m/Ø600/3‰
68m/Ø600/3‰
Spelprikkel
D04
MV:8.30
a:6.26
x:6.26

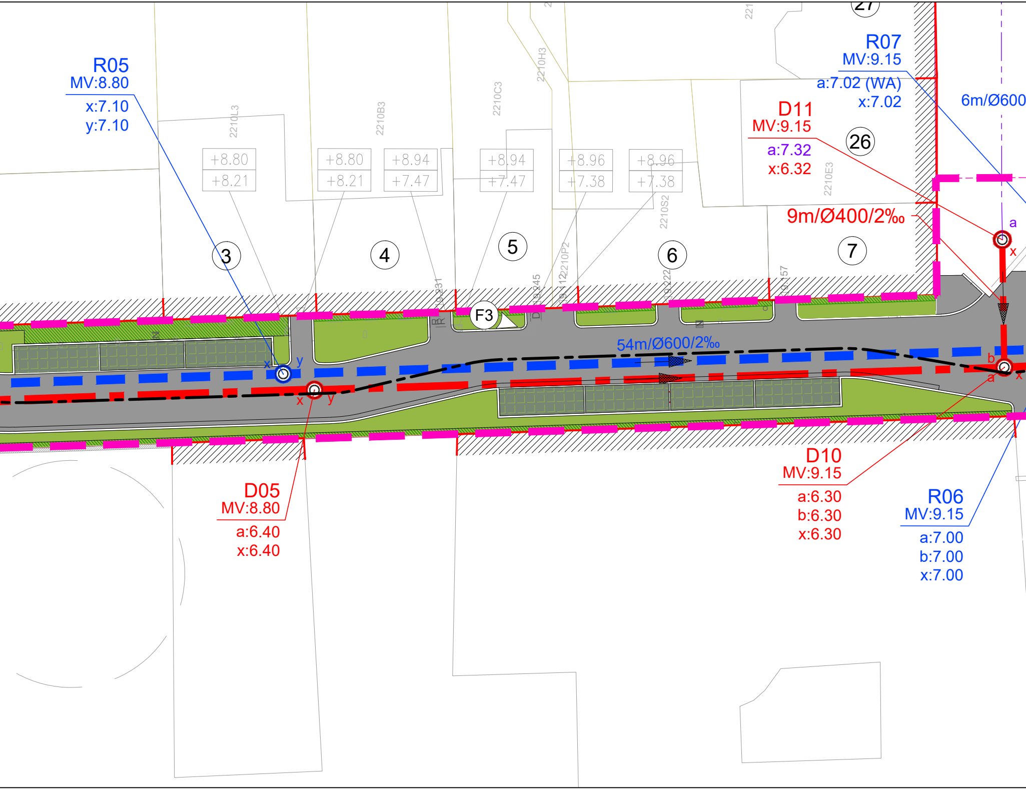
R05
MV:8.80
x:7.10
y:7.10
27
221
2210L3
2210B3
2210C3
2210H3
2210E3
2210S2
2210P2
+8.80
+8.21
+8.80
+8.21
+8.94
+7.47
+8.94
+7.47
+8.96
+7.38
+8.96
+7.38
R07
MV:9.15
a:7.02 (WA)
x:7.02
6m/Ø600
D11
MV:9.15
a:7.32
x:6.32
26
9m/Ø400/2‰
3
4
5
6
7
a
x
19.231
19.245
19.412
19.222
19.157
F3
54m/Ø600/2‰
x
y
x
y
b
a
x
D05
MV:8.80
a:6.40
x:6.40
D10
MV:9.15
a:6.30
b:6.30
x:6.30
R06
MV:9.15
a:7.00
b:7.00
x:7.00

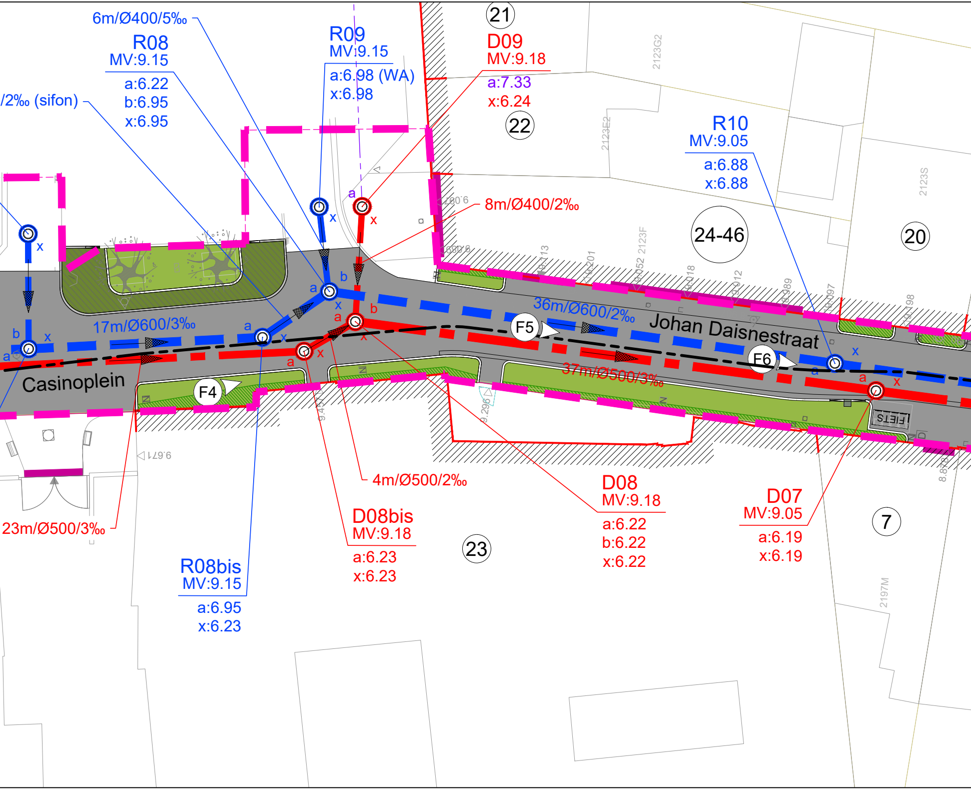
6m/Ø400/5‰
R08
MV:9.15
a:6.22
b:6.95
x:6.95
/2‰ (sifon)
R09
MV:9.15
a:6.98 (WA)
x:6.98
21
D09
MV:9.18
a:7.33
x:6.24
22
2123G2
2123E2
R10
MV:9.05
a:6.88
x:6.88
2123S
8m/Ø400/2‰
24-46
20
2123F
17m/Ø600/3‰
36m/Ø600/2‰
Johan Daisnestraat
F5
F6
Casinoplein
F4
37m/Ø500/3‰
FIETS
4m/Ø500/2‰
D08
MV:9.18
a:6.22
b:6.22
x:6.22
D07
MV:9.05
a:6.19
x:6.19
7
23m/Ø500/3‰
D08bis
MV:9.18
a:6.23
x:6.23
23
R08bis
MV:9.15
a:6.95
x:6.23
2197M
9.671

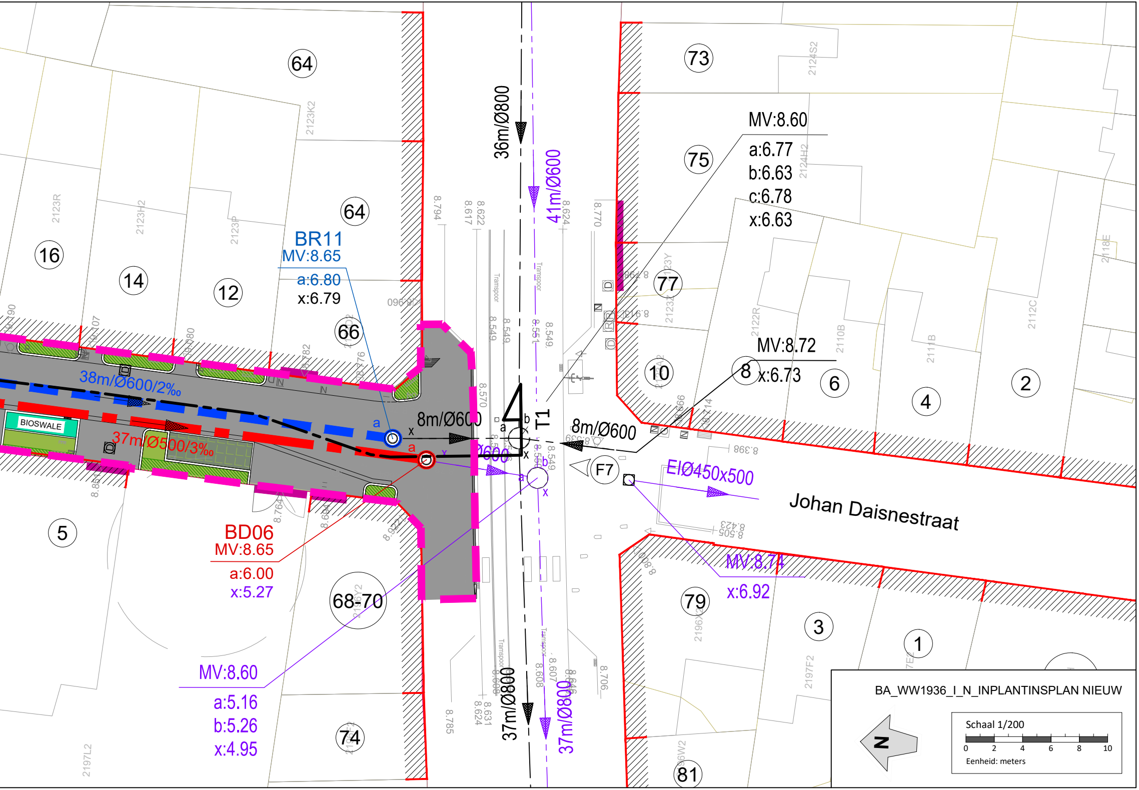
64
64
73
75
77
16
14
12
66
10
8
6
4
2
5
68-70
79
3
1
74
81
BR11
MV:8.65
a:6.80
x:6.79
BD06
MV:8.65
a:6.00
x:5.27
MV:8.60
a:5.16
b:5.26
x:4.95
MV:8.60
a:6.77
b:6.63
c:6.78
x:6.63
MV:8.72
x:6.73
MV:8.74
x:6.92
36m/Ø800
41m/Ø600
37m/Ø800
37m/Ø800
38m/Ø600/2‰
37m/Ø500/3‰
8m/Ø600
8m/Ø600
Ø600
EIØ450x500
T1
F7
BIOSWALE
Johan Daisnestraat
Transpoort
2123K2
2123R
2123H2
2123P
2124S2
2124H2
2123Y
2123Z
2122R
2110B
2111B
2112C
2118E
2196Y2
2196X2
2197F2
2197L2
8.794
8.617
8.622
8.624
8.770
8.570
8.549
8.551
8.398
8.423
8.505
8.785
8.631
8.624
8.608
8.607
8.646
8.706
8.764
8.604
8.851

BA_WW1936_I_N_INPLANTINSPLAN NIEUW

N

Schaal 1/200

0 2 4 6 8 10

Eenheid: meters