Stad Beringen
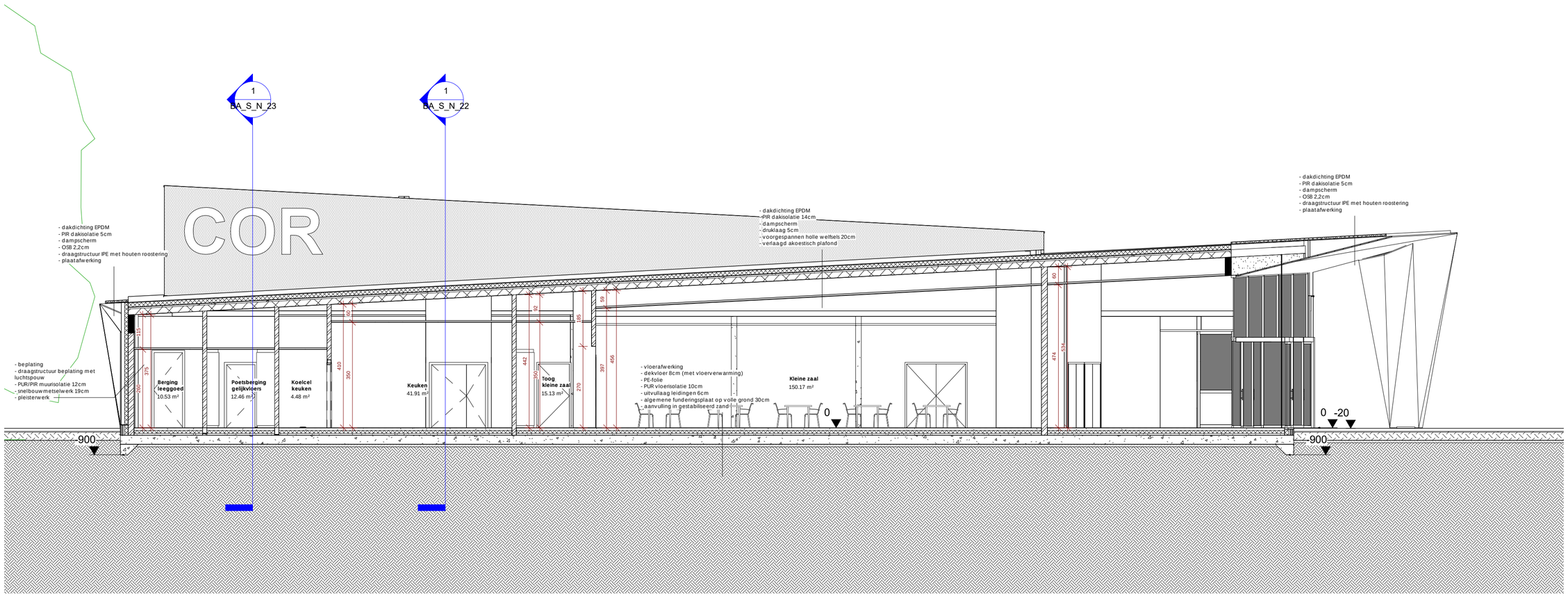
Ontmoetingscentrum Beringen | NIEUW_Langssnede 03 (kleine zaal)